

1. What is the Japanese word for "island?" \_\_\_\_\_

2. Choose the correct island names from the list. Write the letter in the parentheses.

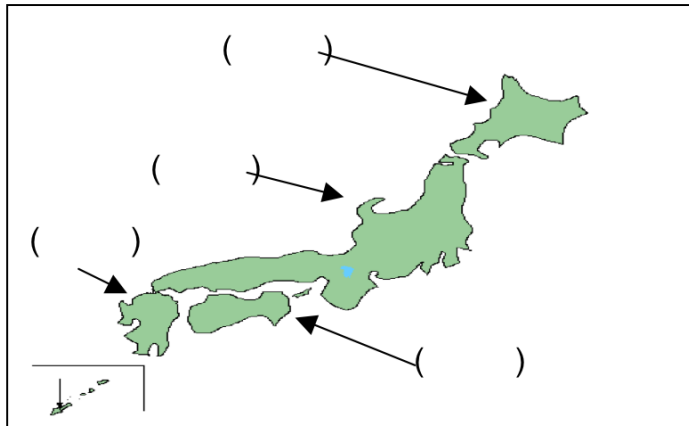

- (a) Honshuu
- (b) Kyuushuu
- (c) Hokkaidoo
- (d) Shikoku

3. Write the following natural features in *roomaji*.

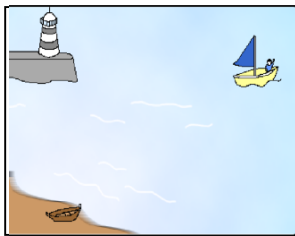

( ) ( )

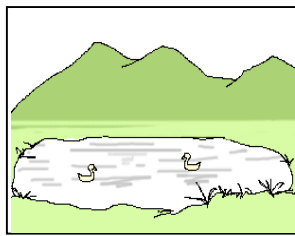

( ) ( )

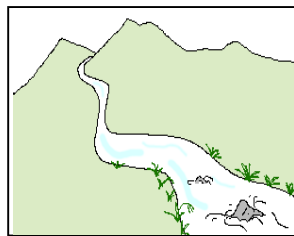

( ) ( )

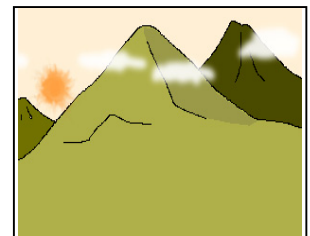

( ) ( )

4. (a) What is the tallest mountain in Japan? \_\_\_\_\_

(b) What is the biggest lake in Japan? \_\_\_\_\_

5. Fill in the blanks in English based on Susan and Patterson's answers. Circle all the natural features which can be found there.

location

natural features

(a) Nebraska: \_\_\_\_\_ of Kansas [ rivers / mountains / lakes / ocean ]

(b) North Carolina: \_\_\_\_\_ of Tennessee [ rivers / mountains / lakes / ocean ]

6. Write the reading of the underlined words or *kanji* in *roomaji*.

木よう日      本      日本      アメリカ人  
 ( ) ( )      ( ) ( )      ( )      ( )  
 おんなの人が3人います。      2人      1人  
 ( ) ( )      ( ) ( )      ( )